

# PLAT OF SURVEY

of

Lot 5 of Southmoor SUBDIVISION, located in Section 25, Town 4 North, Range 16 East, Town of LAGRANGE, Walworth County, Wisconsin.

Surveyed for: Beth Schuppe  
1406 West Cornelia  
Chicago, Illinois. 60657

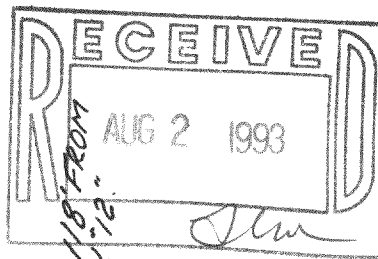

BEARINGS REFERENCED TO THE  
SUBDIVISION PLAT

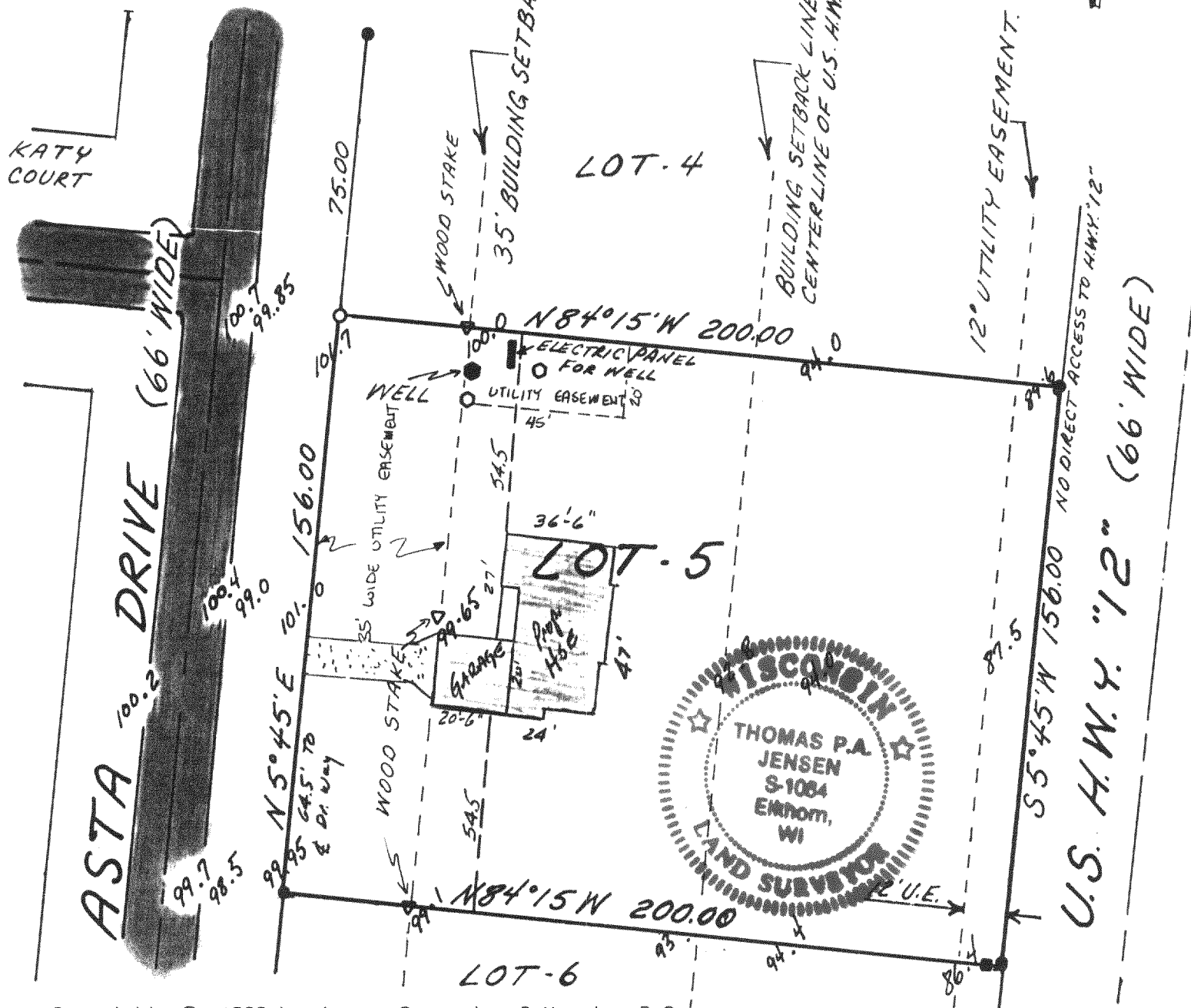

Copyright © 1993 by Jensen Surveying & Mapping S.C.

All rights reserved. No part of this survey plat may be reproduced or transmitted in any form by any means - graphic, electronic, or mechanical, including photocopying, tracing, or information storage and retrieval systems - without permission in writing from Thomas P.A. Jensen.

I, Thomas P.A. Jensen, Wisconsin Registered Land Surveyor, do hereby certify that this survey was performed by me, or under my direction, in full compliance with the owner's/agent's instructions and Chapter A-E 7 of the Wisconsin Administrative Code 'Minimum Standards For Property Surveys', and that this map is an accurate representation thereof to the best of my knowledge and belief.

Note: This survey plat is not  
certified unless signed  
and sealed in red ink.

*Thomas P.A. Jensen*  
Thomas P.A. Jensen R.L.S. 1084

## Legend

- = Found iron rod
- = Set iron rod 3/4 dia.
- ( ) = Recorded as dimension
- ▽ = Wood stake
- 99.6 = Spot elevation
- = Utility box
- = Water valve

## Jensen Surveying & Mapping S.C.

45 South Wisconsin Street P.O. Box 322  
Elkhorn, Wisconsin. 53121.  
(414) 723-3434

Mapping date: April 23, 1993

Revisions: 5-26-93

Sheet 1 of 1 Sheets

Job reference number:

1993.038 416-942

Scale: 1 = 40'

